

PLAT OF SURVEY

A parcel of land situated in the Northeast Quarter of Section 34, Town 6 North, Range 2 East, Center Township, Williams County, Ohio. Located within the North and the East of the First Principal Meridian of the Original Land Subdivisions of Ohio.

SURVEYED FOR:
Stalene Construction LLC
Deed OR 352 PG 2194

NE CORNER SECTION 34

Russle & Susan Zeedyk
Deed OR 257 PG 1341

David D Rothenberger
Deed OR 262 PG 1129

David D Rothenberger
Deed OR 91 PG 0891

Delvain E & Janet A Kittle
Deed Vol 266 PG 091

SE COR, NE 1/4, SECTION 34

**E. LINE, NE 1/4, SECTION 34
STATE ROUTE 576**

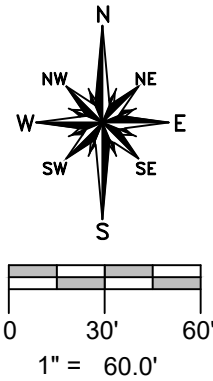
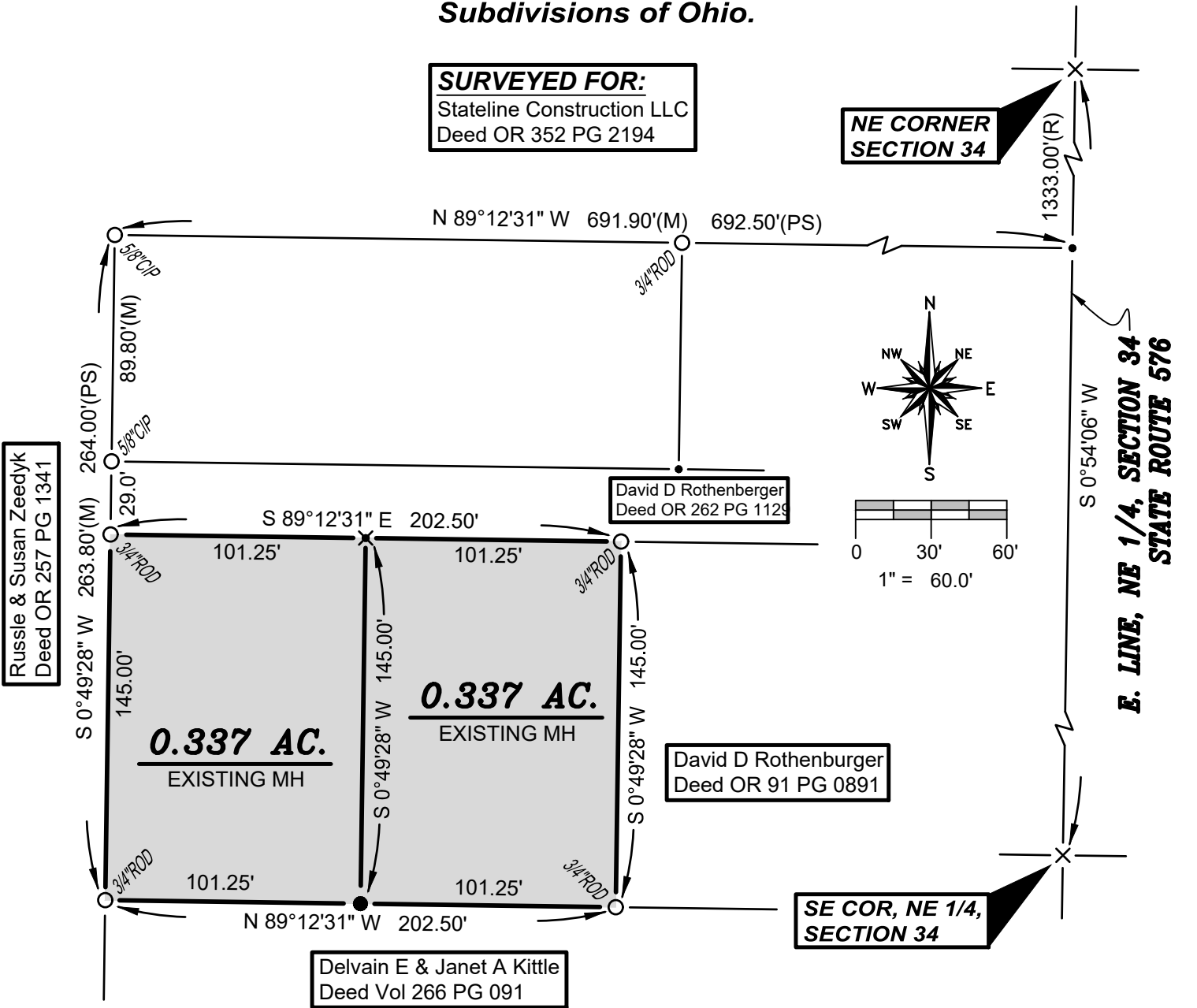

SURVEY LEGEND

- Placed 5/8" Rebar w/ Cap
- × Found PK Nail
- Point Established this Survey
- Found Iron Pin or Pipe
- ⊗ Found Railroad Spike
- ✕ Placed Railroad Spike

GENERAL OCCUPATION NOTE:

All lines of occupation were either agricultural or lawn with areas of brush and/or shrubs.

REFERENCE SURVEYS

- Volume 4R Page 096
- Volume 7R Page 006
- Volume 24R Page 191
- Volume 28R Page 228

I HEREBY CERTIFY THAT I HAVE SURVEYED THE PREMISES SHOWN ON THE PLAT ABOVE. ALL DIMENSIONS ARE SHOWN IN FEET AND DECIMALS THEREOF. SINCE THIS SURVEY DOES NOT INCLUDE A TITLE SEARCH, THERE COULD BE EASEMENTS OR OTHER ENCUMBRANCES UPON THE LAND WHICH ARE NOT SHOWN ON THIS SURVEY PLAT. IF THESE ARE REQUIRED, PLEASE FURNISH THE NECESSARY INFORMATION. THE BEARINGS AND DISTANCES SHOWN ON THE PLAT ABOVE ARE BASED ON STATE PLANE COORDINATES, SPC83, ZONE-OHIO NORTH. THIS SURVEY HAS BEEN RECORDED IN VOL. 28R PAGE 351 OF THE WILLIAMS COUNTY SURVEY RECORDS.

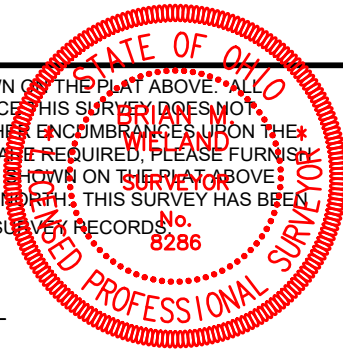

Brian M. Wieland

BRIAN M. WIELAND - REGISTERED SURVEYOR NO. 8286

DATE: 4-27-2023 | JOB: 23-029

WIELAND SURVEYING & ENGINEERING, LLC

14067 COUNTY ROAD 20
WEST UNITY, OH 43570
419-553-0112 VOICE

brian@wielandsurveying.com